

**TRISTAR AVENUE CONSTRUCTION SERVICE** 12357613

2812 RODDY BRIDGE RD  
 THOMPSONS STATION TN 37179-5446 US  
 (615) 415-7477

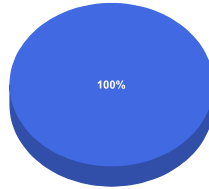

**SUMMARY OF TOP INDUSTRIES**

IND CODE	INDUSTRY TYPE	DBT	LINES	BALANCE
PLHA	PLUMBING HEATING & A/C	4	2	\$ 36,388.00
OTHER	OTHER INDUSTRIES	15	5	\$ 0.00

OTHER NAMES	
NAME	TYPE
No other names to report.	
<b>TOTAL: 0</b>	

RELATED SUBJECTS	
RELATED SUBJECT NAME	
No related subjects to report.	
<b>TOTAL: 0</b>	

**PREDICTIVE SCORE**

PREDICTIVE SCORE  
 (RANGE: 450 - 900)

RISK CLASS  
 (1,2,3,4A,4B,5)

PREDICTIVE FACTORS ⓘ

THE SCORE LEVERAGES 12 MONTHS OF HISTORICAL TRADE DATA TO PREDICT FUTURE BEHAVIOR.

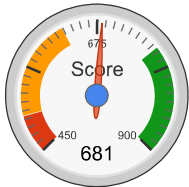

**3**

Low to Moderate Risk

- Long Tenure with Report on NACM file is consistent with Low Risk
- Absence of reported Public Records in the previous 12 months of trade reported is consistent with Low Risk
- High volatility in current \$ balances in the past 13 months of trade reported is consistent with High Risk
- Score is better than 31.4% of subjects in the database.

**CHARTS**

% Past Due: May 2025 - Apr 2026 compared to May 2024 - Apr 2025

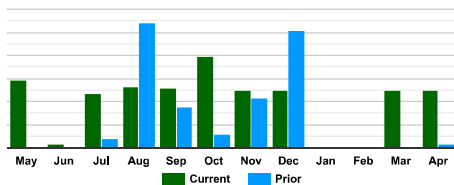

DBT: May 2025 to Apr 2026

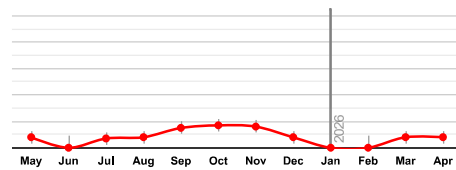

**TRENDING SUMMARY**

PERIOD	YEAR	TRADELINES	CALC DBT Ⓞ	BALANCE	CURRENT	----- DAYS BEYOND TERMS -----				
						1-30	31-60	61-90	91+	
<b>MONTHLY</b>										
April	2026	6 Lines	8	\$ 36,388	50%	50%	0%	0%	0%	0%
March	2026	7 Lines	8	746	50%	50%	0%	0%	0%	0%
February	2026	5 Lines	0	0	0%	0%	0%	0%	0%	0%
January	2026	5 Lines	0	0	0%	0%	0%	0%	0%	0%
December	2025	7 Lines	8	124	50%	50%	0%	0%	0%	0%
November	2025	5 Lines	16	6,670	50%	22%	28%	0%	0%	0%
<b>QUARTERLY</b>										
Apr-Jun	2026	6 Lines	8	\$ 36,388	50%	50%	0%	0%	0%	0%
Jan-Mar	2026	17 Lines	8	746	50%	50%	0%	0%	0%	0%
Oct-Dec	2025	19 Lines	18	35,471	27%	51%	22%	0%	0%	0%

TRENDING SUMMARY									
PERIOD	YEAR	TRADELINES	CALC DBT ☉	BALANCE	CURRENT	----- DAYS BEYOND TERMS -----			
						1-30	31-60	61-90	91+
Jul-Sep	2025	18 Lines	12	35,885	49%	36%	16%	0%	0%

TRADELINES													
MBR	IND CODE	----- DATE -----			CALC DBT ☉	HIGH CREDIT ☉	BALANCE	CURRENT	----- DAYS BEYOND TERMS -----				COMMENTS
		REPT	OPEN	LAST					1-30	31-60	61-90	91+	
<b>NASHVILLE</b>													
1115	LMBR	0426		1020	73	\$ 0	\$ 0	\$ 0	\$ 0	\$ 0	\$ 0	\$ 0	
1205	HDWH	0426		1125	0	6,670	0	0	0	0	0	0	
1455	BLDG	0426	0419	0824	0	0	0	0	0	0	0	0	
13549	BLMR	0326	0418	0326	0	0	0	0	0	0	0	0	
53488	PLHA	0426		1025	0	0	0	0	0	0	0	0	
<b>SOUTHEAST</b>													
	PLHA	0426		0426	8	36,388	36,388	18,194	18,194	0	0	0	
<b>TAMPA</b>													
	RFSP	0426		1025	0	0	0	0	0	0	0	0	
<b>TRADELINE TOTAL</b>				<b>AVG</b>	<b>12</b>	<b>\$ 36,388</b>	<b>\$ 18,194</b>	<b>\$ 18,194</b>	<b>\$ 0</b>	<b>\$ 0</b>	<b>\$ 0</b>	<b>\$ 0</b>	
				<b>WT</b>	<b>8</b>		<b>50%</b>	<b>50%</b>	<b>0%</b>	<b>0%</b>	<b>0%</b>	<b>0%</b>	

COLLECTION CLAIMS						
MBR	IND CODE	ENTRY DATE	STATUS	CLAIM AMOUNT	CURRENT BALANCE	
No claims have been reported.						
<b>COLLECTIONS: 0</b>						

ALERTS						
MBR	IND CODE	DATE	CODE	AMOUNT	MISC COMMENTS	
No alerts have been reported.						
<b>ALERTS: 0</b>						

FINANCIAL INSTITUTIONS										
MBR	IND CODE	REPT DATE	OPEN DATE	INST	TYPE	ORIG	CUR	PD	COMMENT	ACCT#
No financial info has been reported.										
<b>FINANCIAL INSTITUTIONS: 0</b>										

CORPORATE INFORMATION						
<b>SOUTHERN VALLEY</b>						
<b>CORPORATE NAME/ADDRESS</b>				<b>REGISTERED AGENT/ADDRESS</b>		
TRISTAR AVENUE CONSTRUCTION SERVICES, LLC TRI STAR AVENUE CONSTRUCTION SERVICES, LLC 2812 RODDY BRIDGE RD THOMPSONS STATION TN 37179-5446 MAIL: PO BOX 10 THOMPSONS STATION TN 37179-0010				THOMAS BURK 2812 RODDY BRIDGE RD THOMPSONS STATION TN 37179-5446		
<b>DOC#/FILING NUMBER</b>	<b>FEI/EIN</b>	<b>TYPE</b>	<b>STATUS</b>	<b>INC. DATE (STATE)</b>	<b>LAST FILED</b>	
896733		Domestic LLC	Active	03/30/2017 (TN)	03/21/2018	
<b>YRS IN BUSINESS</b>	<b># OF EMPLOYEES</b>				<b>LAST UPDATED</b>	
					03/23/2018	
<b>COMMENTS</b>						
THERE IS ONLY ONE MEMBER OF THIS LLC. TENNESSEE CONTRACTOR' LICENSE #71340 ISSUED 7-26-2017 EXPIRES 7-31-2019 CLASS BC-A; BC-B MONETARY LIMII T \$1,250,000						
<b>OFFICER NAME</b>			<b>OFFICER TYPE</b>	<b>OFFICER ADDRESS</b>		
<b>SOUTHERN VALLEY</b>						
THOMAS G BURK JR			MANAGING MEMBER			

OFFICER NAME	OFFICER TYPE	OFFICER ADDRESS
<b>CORPORATE OFFICERS:1</b>		

<b>INQUIRIES</b>		
MBR	IND CODE	DATE
366	BLMF	05/18/2026
<b>INQUIRIES: 1</b>		

<b>REQUESTOR INFO</b>
<b>Accessed:</b> 05/18/2026 01:46:15 366 (JLB) Lee Building Products Inc 700 Ordway St Murfreesboro TN (615) 893-7146

The accuracy of this report is not guaranteed. Its contents have been gathered in good faith from members but no representations can be made as to the accuracy of the information gathered and contained in the report. This bureau disclaims liability for the negligence of any person or entity resulting in an inaccuracy in the report. This report is prepared and distributed for use in the extension only of commercial and business credit.